# PEERNET TIFF Image Printer

How To Configure Multiple Printers With Different Settings

## OVERVIEW

If you needed to create color TIFF files and black and white TIFF files depending on the original source on a regular basis, then you could use the "Copy Printer" in TIFF Image Printer to create two printers so you can set one printer to create black and white TIFF files and the other printer to create color TIFF files.

## TUTORIAL VIDEO

Watch on YouTube: https://www.youtube.com/watch?v=4ePGFyi3Rto

## STEPS TO CREATE 2 PRINTERS WITH DIFFERENET CONFIGURATIONS

**1.** Install **TIFF Image Printer**.

**2.** Click **Start menu – All Programs – TIFF Image Printer 11.0 – Copy Printer**.

**3.** Enter a name for the first printer that will create color files, such as *Color TIFF Printer*.

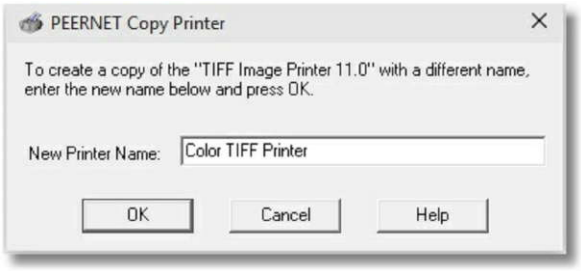


**4.** Click **Start menu – All Programs – TIFF Image Printer 11.0 – Copy Printer**.

**5.** Enter a name for the second printer that will create black and white files, such as *Black/White TIFF Printer*.

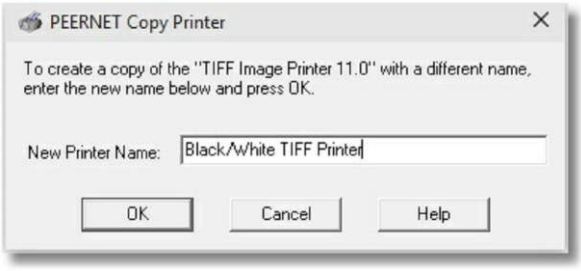


**6.** Open Devices and Printers

**7.** Open Printing Preferences for *Color TIFF Printer* (Right click Color TIFF Printer – Printing Preferences).

**8.** Click the **Save** tab and set the following settings:

a. Select *Reduce to optimal palette* for the **Color Reduction**.

b. Enter the location where to save the TIFF files in the *Output directory* field. You can click the Browse button to select a location or manually type in the path.

c. Check *Prompt only when needed* and *Overwrite always*. This disables the Save prompt window so the file is automatically saved to the Output directory).

d. Click OK.

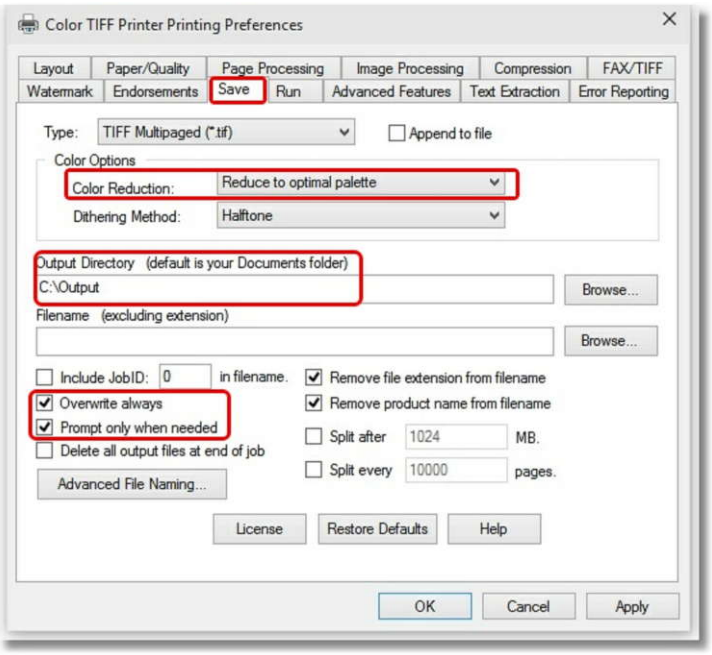


**9.** Open Printing Preferences for *Black/White TIFF Printer* (Right click Black/White TIFF Printer – Printing Preferences).

**10.** Click the **Save** tab and set the following settings:

**11.** Select *Reduce to black and white* for the **Color Reduction**.

**12.** Select *Floyd-Steinberg* for the **Dithering Method**.

**13.** Enter the location where to save the TIFF files in the *Output directory* field. You can click the Browse button to select a location or manually type in the path.

**14.** Check *Prompt only when needed* and *Overwrite always*. This disables the Save prompt window, so the file is automatically saved to the Output directory.

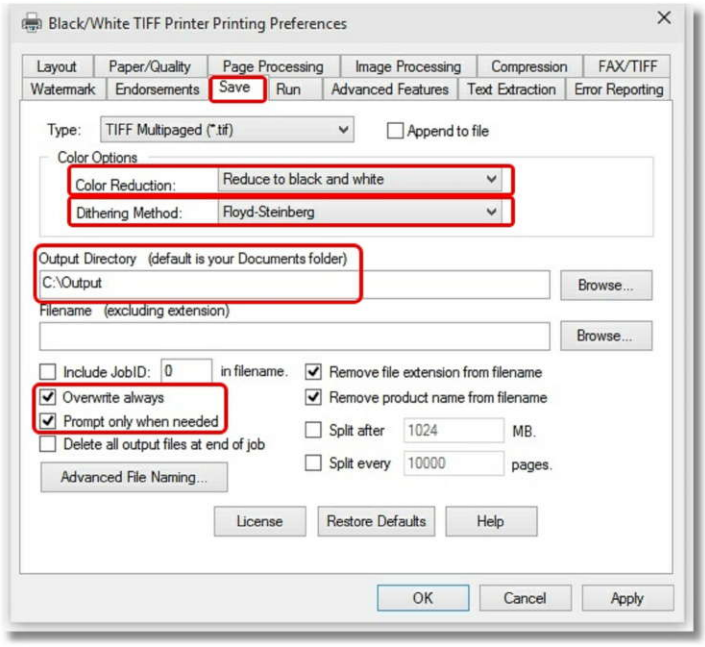


**15.** Click OK.

**16.** Users can select either **Color TIFF Printer** to create color TIFF files or **Black/White TIFF Printer** to create black and white TIFF files.

For more information on each tab found in the Printing Preferences section, see **TIFF Image Printer Printing Preferences**.